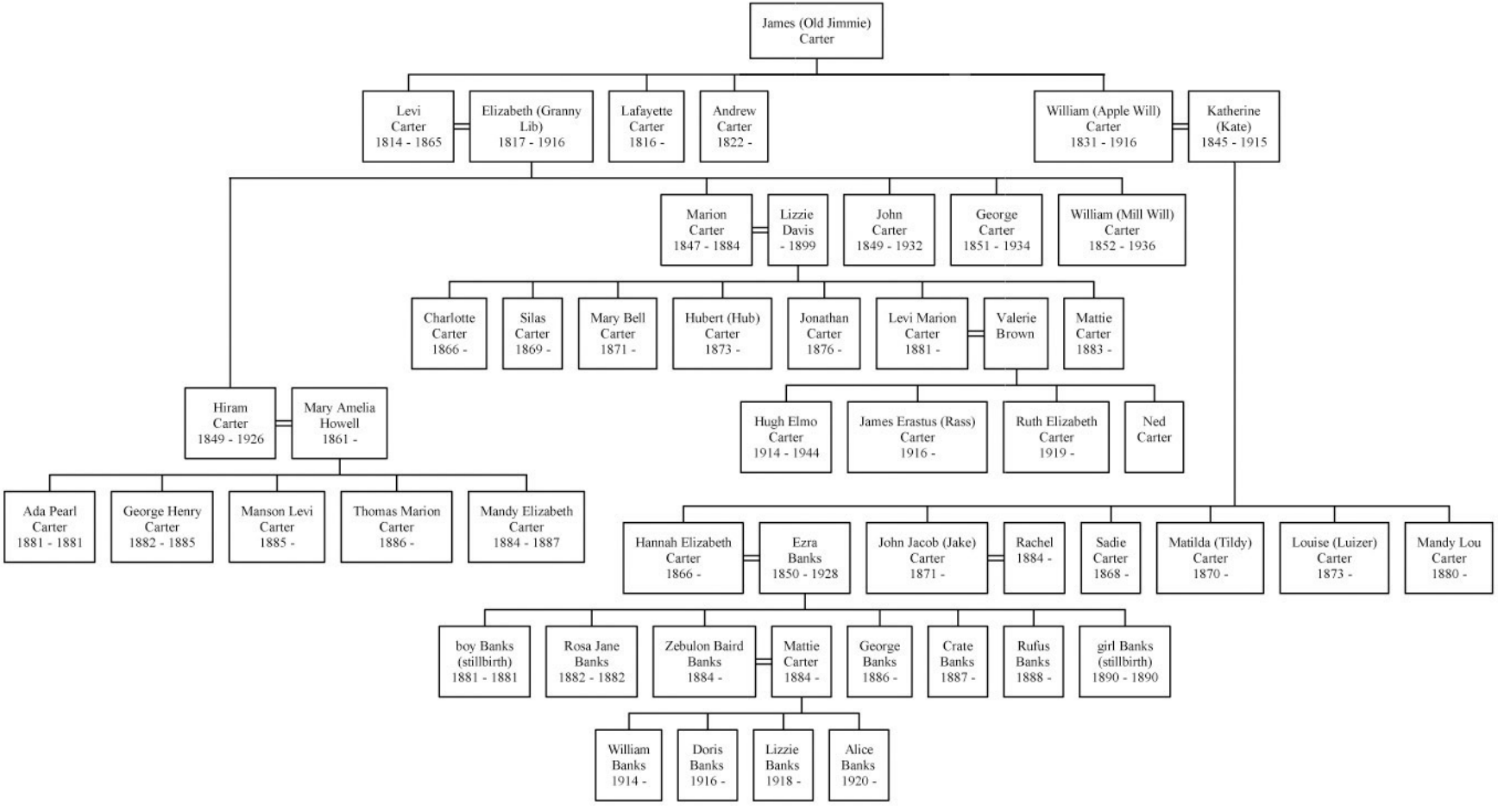Descendants of James (Old Jimmie) Carter